

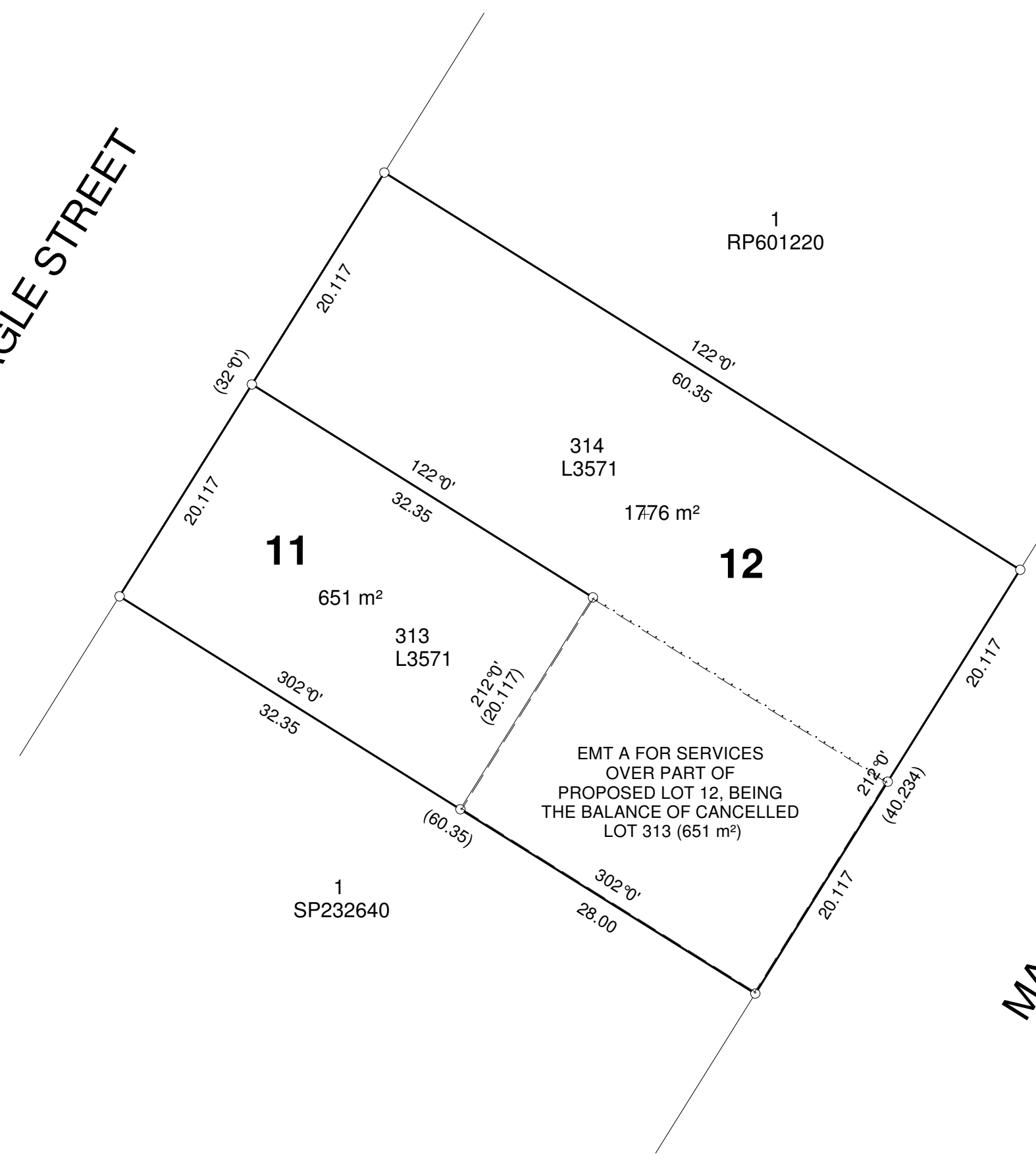

EAGLE STREET

MAGPIE LANE



LONGREACH REGIONAL COUNCIL

DIGITALLY STAMPED

APPROVED PLAN

Development Application: Development Permit for Reconfiguring a Lot by Boundary Realignment (Two (2) Lots into Two (2) Lots)

Address and RP Description: 114 and 116 Eagle Street, Lots 313 and 314 on L3571.

Referred to in Council's Decision Notice

Approval Date: 21 October 2021

Application Number: DA 21/22-003

The areas, dimensions and locations shown on this plan are approximate only and are subject to final survey and local authority approvals and conditions.

This plan has been prepared for a Development Application to the Longreach Regional Council. It must not be used for any other purpose, including financial dealings with the subject land.

PLAN OF PROPOSED ROL
LOTS 11 & 12 & EMT A
 Cancelling Lot 313 & 314 on L3571

Local Govt: Longreach Regional	Locality: LONGREACH	Meridian: L3571	Map: 7751-32211
--------------------------------	---------------------	-----------------	-----------------

Client: Martyn Smith
Drawn: 1274 ROL Sketch DA-2 AJK 16-08-2021
Job No: 1274 D4
Scale: 1:400

VSB Surveys Pty Ltd
 19 Withers Street
 Kawana QLD 4701
 M: 0413 005 256

