

LOCALITY PLAN

44 LARK STREET
 LONGREACH

LOT 28 L35712

Legend located on next page

LONGREACH REGIONAL COUNCIL
 Approved Plan referred to in Council's
 Decision Notice

DEVELOPMENT PERMIT

Council Reference: *DA19/20-005*

Dated : *16/2/2019*

Signed : *[Signature]*

Assessment Manager



Scale: 1:2905

Printed at: A3
 Print date: 4/11/2019

Datum: Geocentric Datum of Australia 1994
 Projection: Web Mercator EPSG 102100

For more information, visit <https://qldglobe.information.qld.gov.au/help-info/Contact-us.html>

Includes material © State of Queensland 2019. You are responsible for ensuring that the map is suitable for your purposes. The State of Queensland makes no representation or warranties in relation to the map contents and disclaims all liability.

Imagery includes material © CNES reproduced under license from Airbus DS, all rights reserved © 21AT © Earth-i, all rights reserved, 2019



Department of Natural Resources, Mines and Energy

DRAWING NO 001

23°26'42"S 144°15'22"E

23°26'42"S 144°15'53"E

23°27'4"S 144°15'22"E

23°27'4"S 144°15'53"E

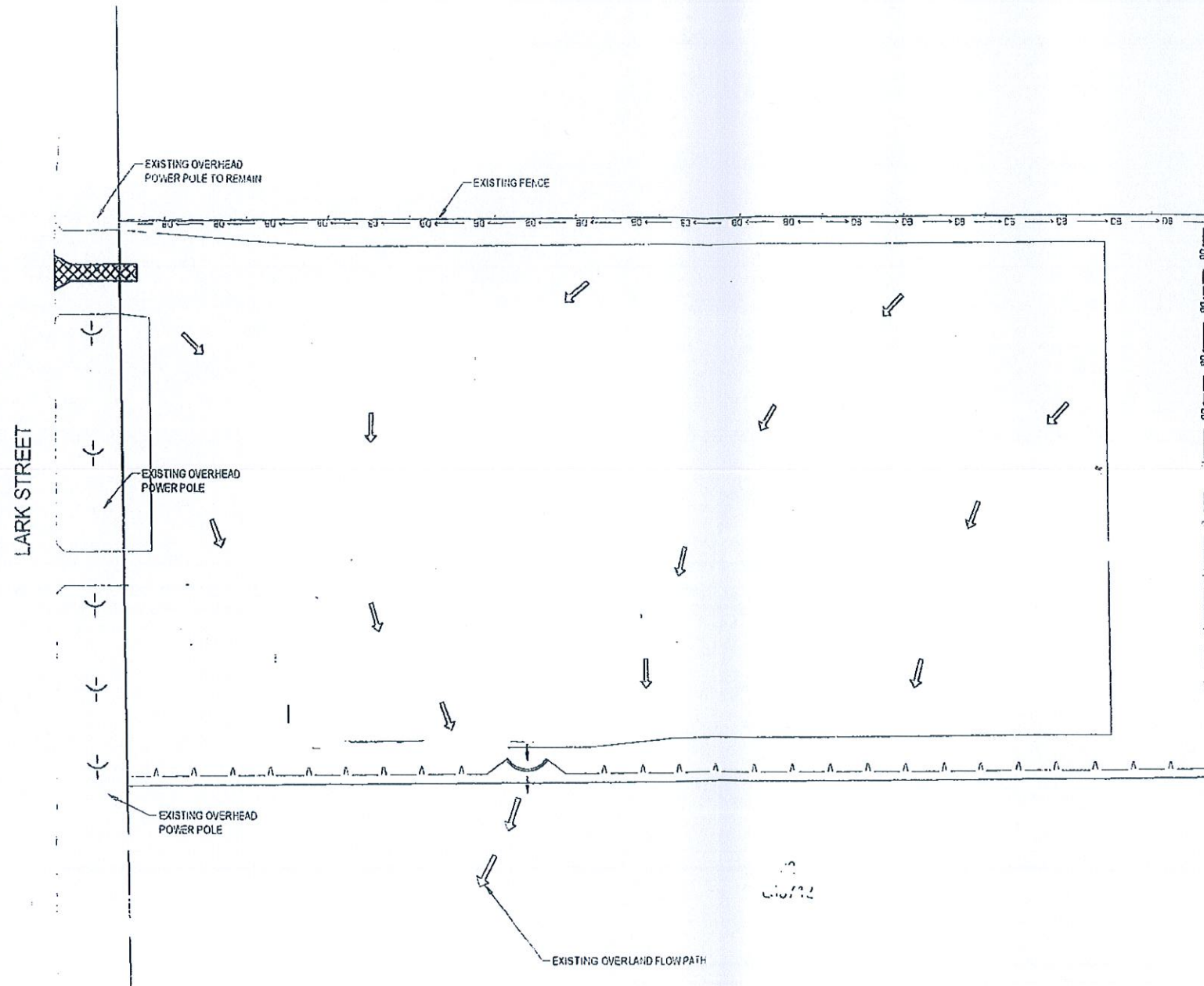

LONGREACH REGIONAL COUNCIL
 Approved Plan referred to in Council's
 Decision Notice
DEVELOPMENT PERMIT
 Council Reference: DA19/20-005
 Dated: 16/12/2019
 Signed: [Signature]
 Assessment Manager

NOTE:
 THE CONTRACTOR TO CONFIRM THE LOCATION AND DEPTH OF ALL
 EXISTING SERVICES IN THE VICINITY OF THE WORKS PRIOR TO THE
 COMMENCEMENT OF ANY WORK.

- LEGEND**
- PROPERTY BOUNDARY
 - FILL AREA
 - CS --- CS --- DIVERSION BERM IN ACCORDANCE WITH IECA STD DRG SF-01 & SF02
 - A --- A --- TEMPORARY SEDIMENT FENCE WITH 1.5m RETURNS PLACED EVERY 20m IN ACCORDANCE WITH IECA STD DRG SF-01 & SF 02
 - ▨ TEMPORARY 3m WIDE 15m LONG ROCK CONSTRUCTION ENTRANCE/EXIT IN ACCORDANCE WITH IECA STD DRG EXIT-01 AND EXIT-02
 - PROPOSED DRIVEWAY
 - ⇒ EXISTING FLOW DIRECTION
 - EXISTING BITUMEN ROAD
 - EXISTING FENCE
 - EXISTING BANK / TOP OF SWALE
 - EXISTING SWALE DRAIN
 - EXISTING WATER
 - EXISTING OVERHEAD ELECTRICAL
 - EXISTING TELECOMMUNICATION
 - EXISTING SURFACE CONTOURS
 -)- PROPOSED CHECK DAM COIR LOGS

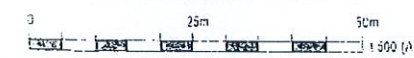

DRAWING No 002

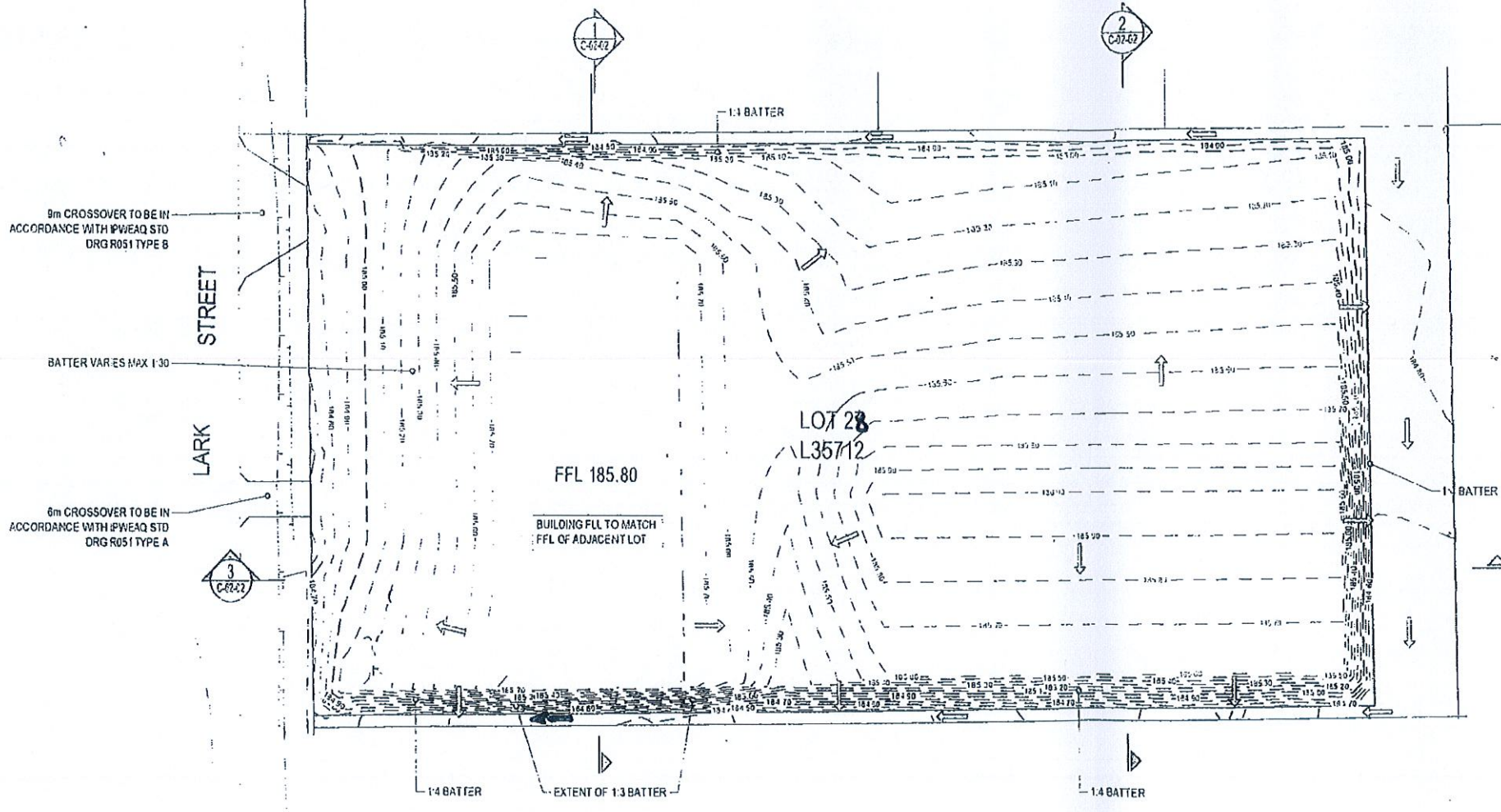

LONGREACH REGIONAL COUNCIL
 Approved Plan referred to in Council's
 Decision Notice
DEVELOPMENT PERMIT
 Council Reference: DA19/20-005
 Dated : 16/12/2019
 Signed : *[Signature]*
 Assessment Manager

NOTE:
 THE CONTRACTOR TO CONFIRM THE LOCATION AND DEPTH OF ALL
 EXISTING SERVICES IN THE VICINITY OF THE WORKS PRIOR TO THE
 COMMENCEMENT OF ANY WORK.

LEGEND

	PROPERTY BOUNDARY
	FINAL SURFACE CONTOURS (MAJOR 1m INTERVALS) (MINOR 0.1m INTERVALS)
	EXISTING BITUMEN ROAD
	EXISTING BANK / TOP OF SWALE
	EXISTING SWALE DRAIN
	EXISTING WATER
	EXISTING OVERHEAD ELECTRICAL
	EXISTING TELECOMMUNICATION
	EXISTING SURFACE CONTOURS
	PROPOSED FLOW DIRECTION

25m 50m
 1:500 AT A1

DRAWING NO 003

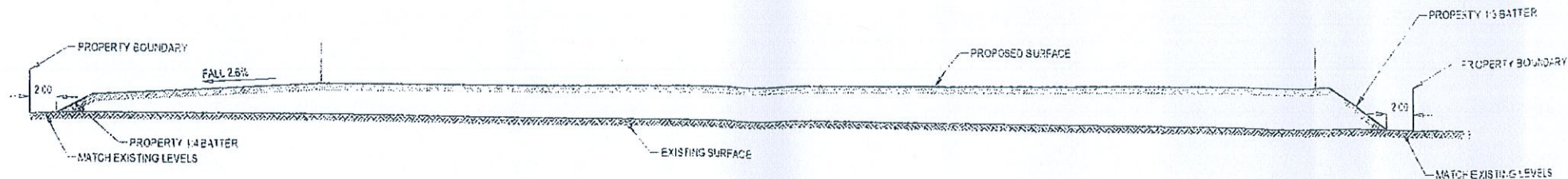

SECTION 1
HORIZONTAL SCALE: 1:200
VERTICAL SCALE: 1:100

LONGREACH REGIONAL COUNCIL
 Approved Plan referred to in Council's
 Decision Notice
DEVELOPMENT PERMIT
 Council Reference: DA19/15-005
 Dated: 16/12/2019
 Signed: *[Signature]*
 Assessment Manager

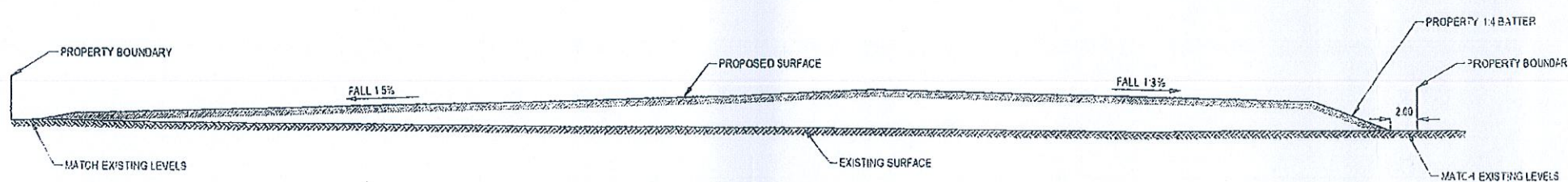

SECTION 2
HORIZONTAL SCALE: 1:200
VERTICAL SCALE: 1:100

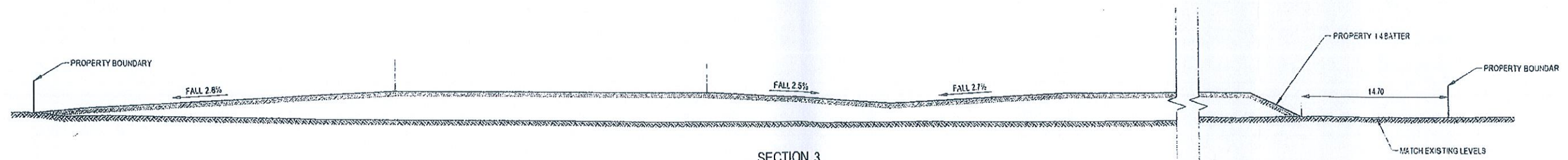

SECTION 3
HORIZONTAL SCALE: 1:200
VERTICAL SCALE: 1:100

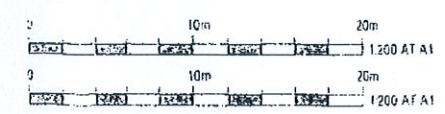

DRAWING NR 004