

LONGREACH REGIONAL COUNCIL
DIGITALLY STAMPED
APPROVED PLAN

Development Application: Development Permit for Material Change of Use for *Low Impact Industry*
Lot: Lot 2 on SP175982

Referred to in Council's Decision Notice

Approval Date: 27 June 2019
Application Number: DA18/19-49

Drawn Centwest Engineering & Steel Supplies		
PROPOSED LIGHT INDUSTRY SHED CENTWEST ENGINEERING 3 MINER RD, LONGREACH		
SITE PLAN		
Date - Revised 25/05/19	Dim Units MM	Scale (A3) 1:400
DRAWING No.		01
File Name 01 cess new shed site w-park.dwg		

Stormwater Drain

LARK ST

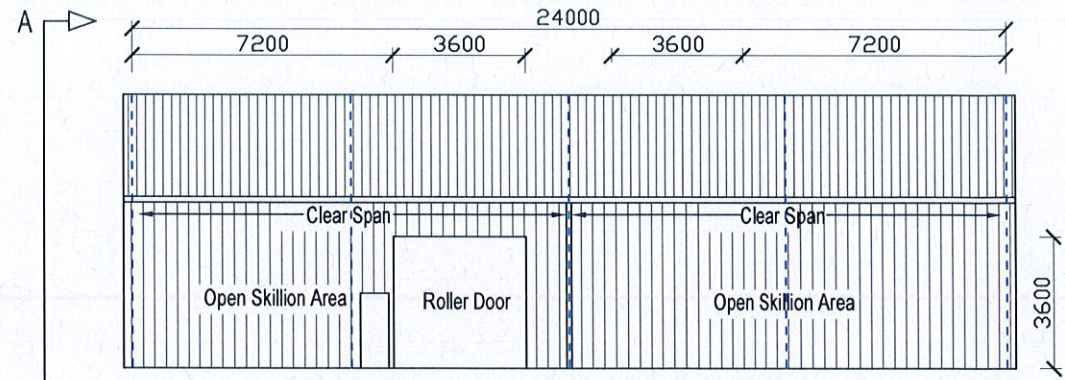

VIEW C-C SOUTH ELEVATION

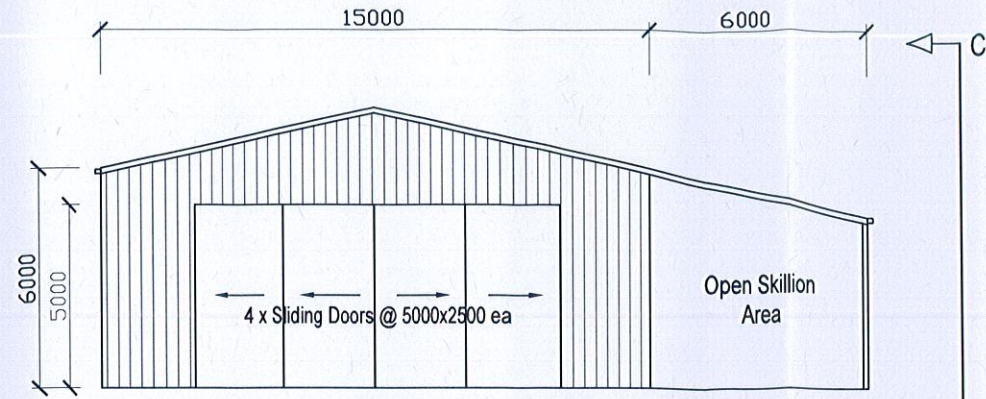

VIEW A-A WEST ELEVATION

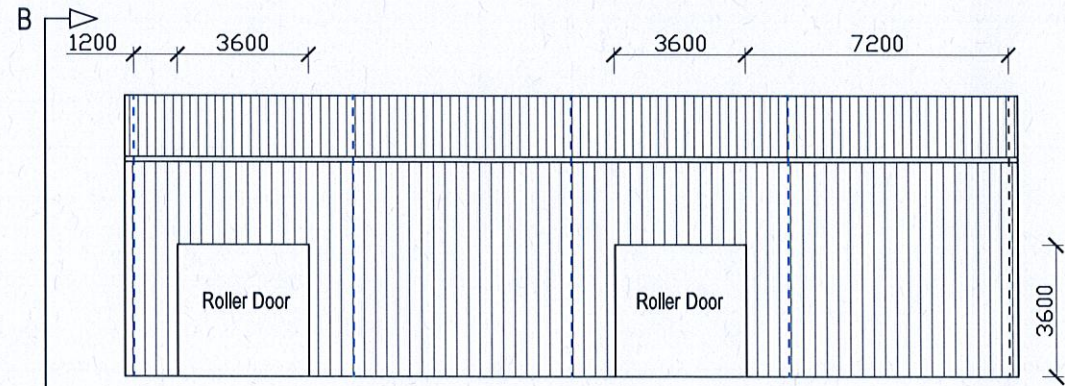

VIEW D-D NORTH ELEVATION

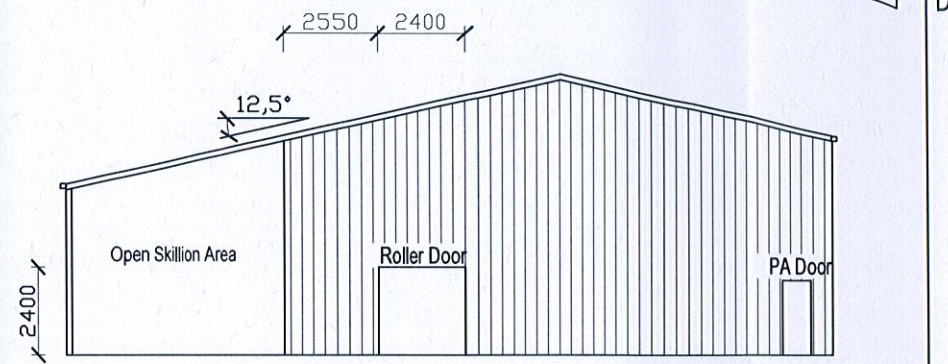

VIEW B-B EAST ELEVATION

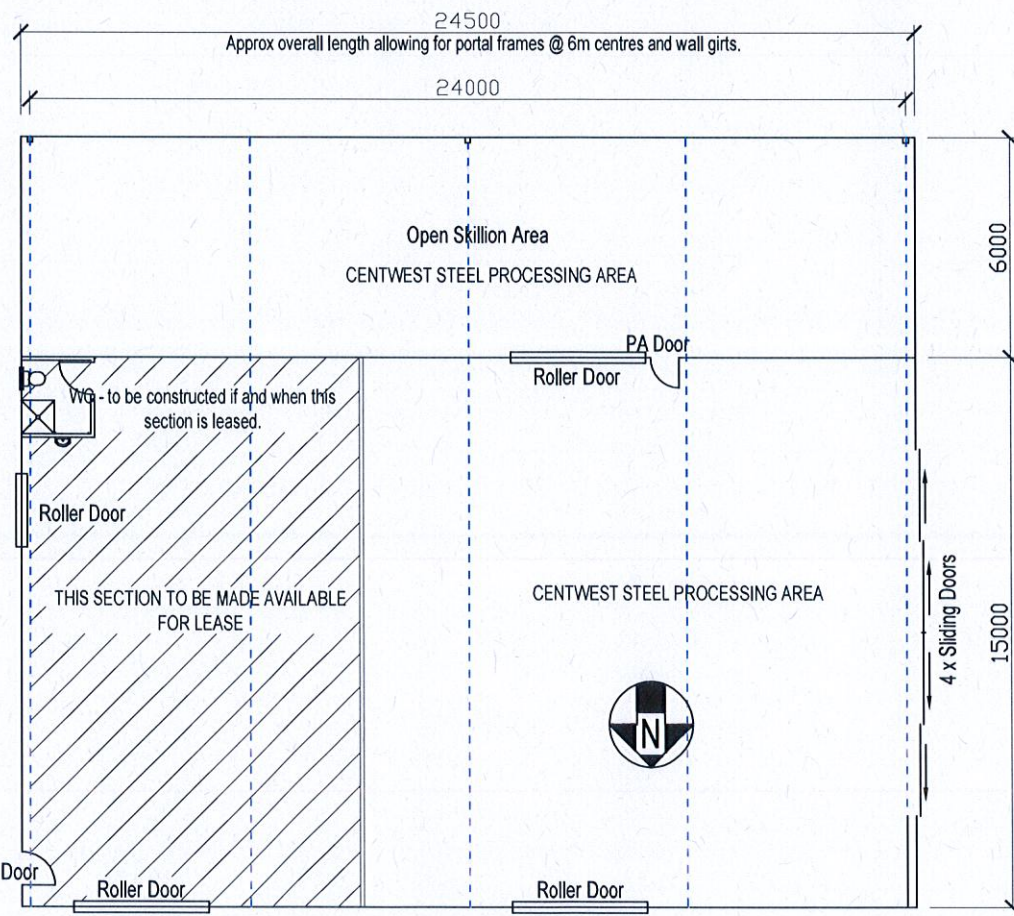

FLOOR PLAN

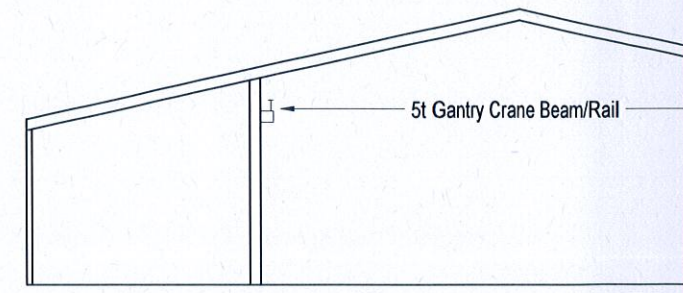

STRUCTURAL SECTION SHOWING CRANE
Crane beam height t.b.a.

LONGREACH REGIONAL COUNCIL
DIGITALLY STAMPED
APPROVED PLAN

Development Application: Development Permit for Material Change of Use for *Low Impact Industry*
Lot: Lot 2 on SP175982

Referred to in Council's Decision Notice

Approval Date: 27 June 2019
Application Number: DA18/19-49

Roller Doors - Heavy duty wind-lock.
Floor - 150mm thick concrete 32mpa with SL82 mesh

Drawn by: Centwest Engineering & Steel Supplies.	Date 01/04/19	Dlm Unit MM	Scale-A3
ELEVATIONS			
PROPOSED LIGHT INDUSTRY SHED CENTWEST ENGINEERING & STEEL SUPPLIES 3 MINER RD, LONGREACH		Drawing No. 02	
		File Name 02 cess new shed elevations.dwg	