

DUCK ST ELEVATION

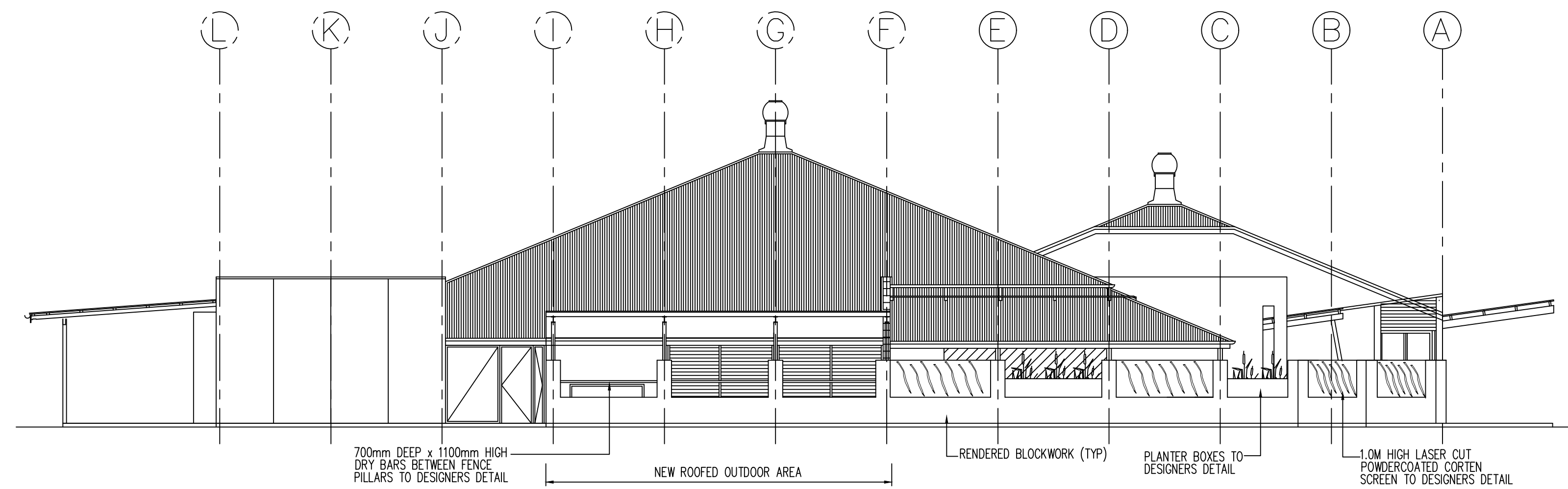

GALAH ST ELEVATION

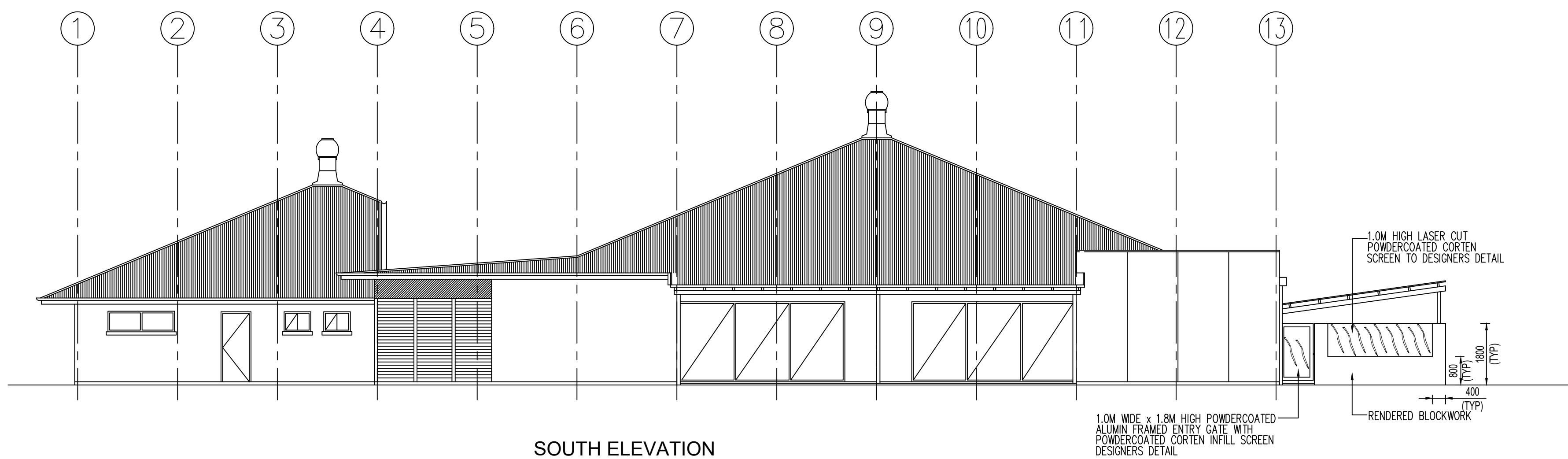

SOUTH ELEVATION

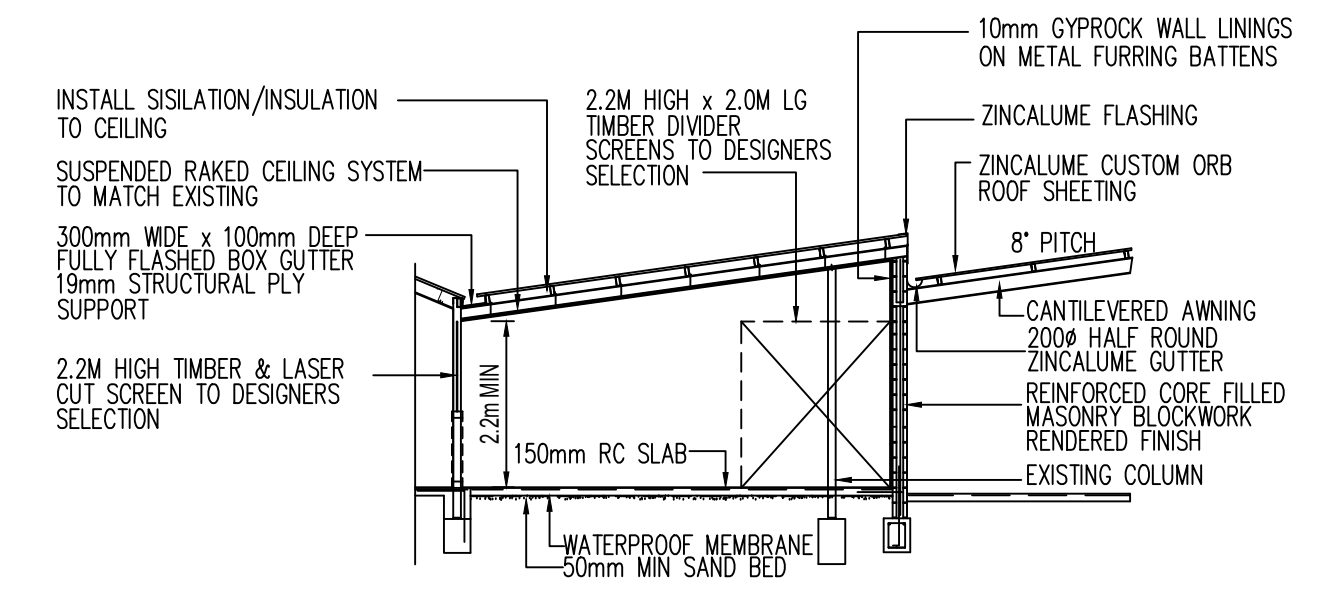

SECTION A/3

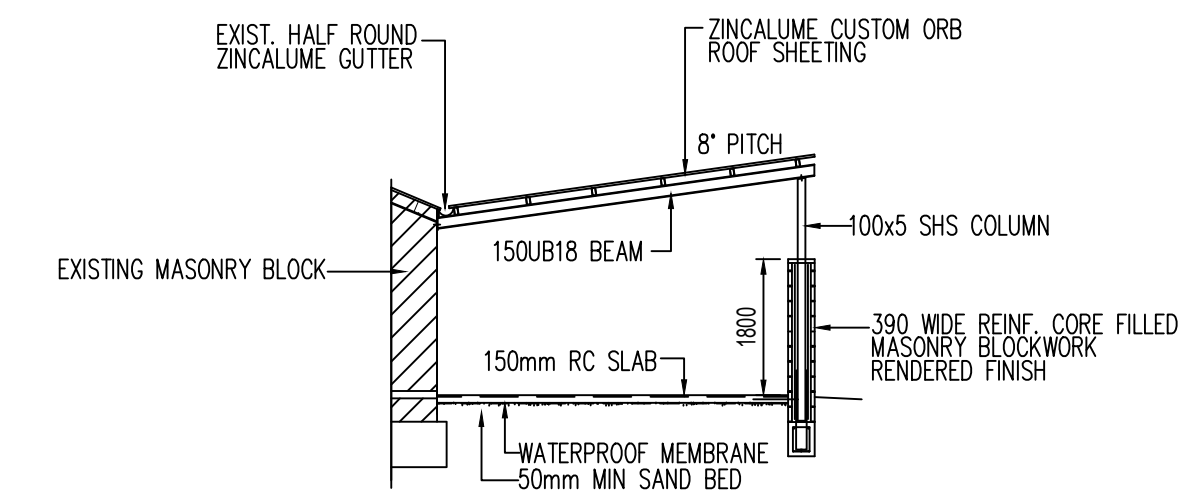

SECTION B/3

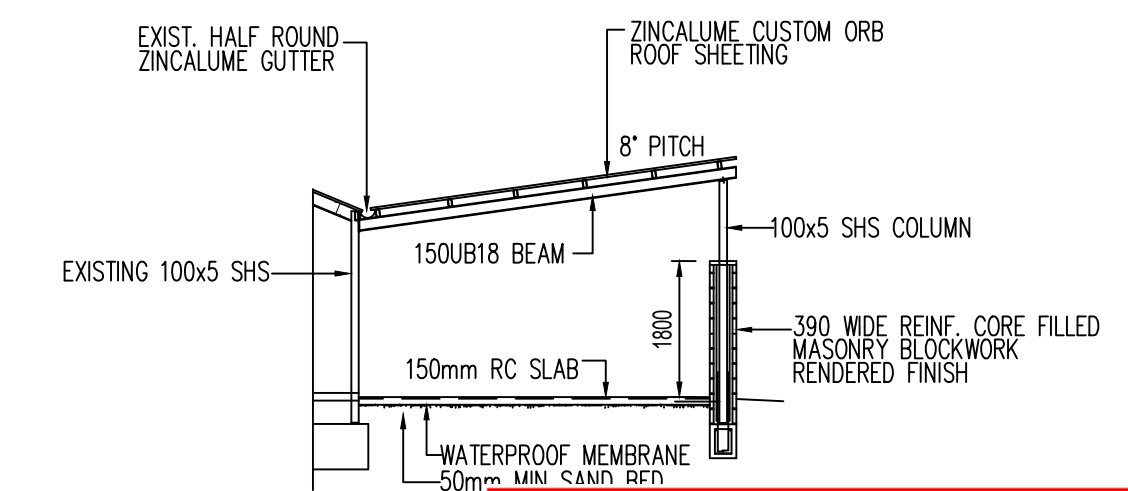

SECTION C/3

LONGREACH REGIONAL COUNCIL

**DIGITALLY STAMPED
APPROVED PLAN**

Development Application: Minor Change to Development Permit DA20/21-010 for Material Change of Use (Extension to existing hotel)

Property Description: Lot 1 on RP894227

Referred to in Council's Decision Notice

Approval Date: 20 May 2023

Application Number: DA 22/23-009

B	TOWN PLANNING APPLICATION	29.4.21
A	PRELIMINARY ISSUE	30.3.21
REV	DESCRIPTION	DATE

ASSOCIATED CONSULTANTS



Planning · Design · Drafting · Construction

General Enquiries: 204 Mooroolbath Rd, Bulahdelah Qld 4556
 Phone: (07) 4987 7979
 Mobile: 0412 665 779
 Email: skindesign@desand.com

PROJECT
PROPOSED EXTENSIONS
FOR
LONGREACH CLUB
LOCATION
CNR GALAH & DUCK STS
LONGREACH

PROPOSED ELEVATIONS & SECTIONS

Drawn PS	Checked D/S	Cal. N2	Scale 1:100 AT A1	Day No. 2614-05.4	Rev B
Approved	Date MARCH 2021	Sheet No. 4 OF 8			

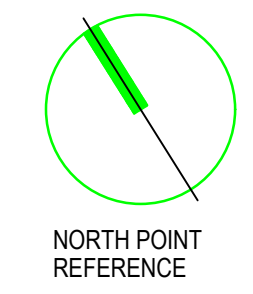
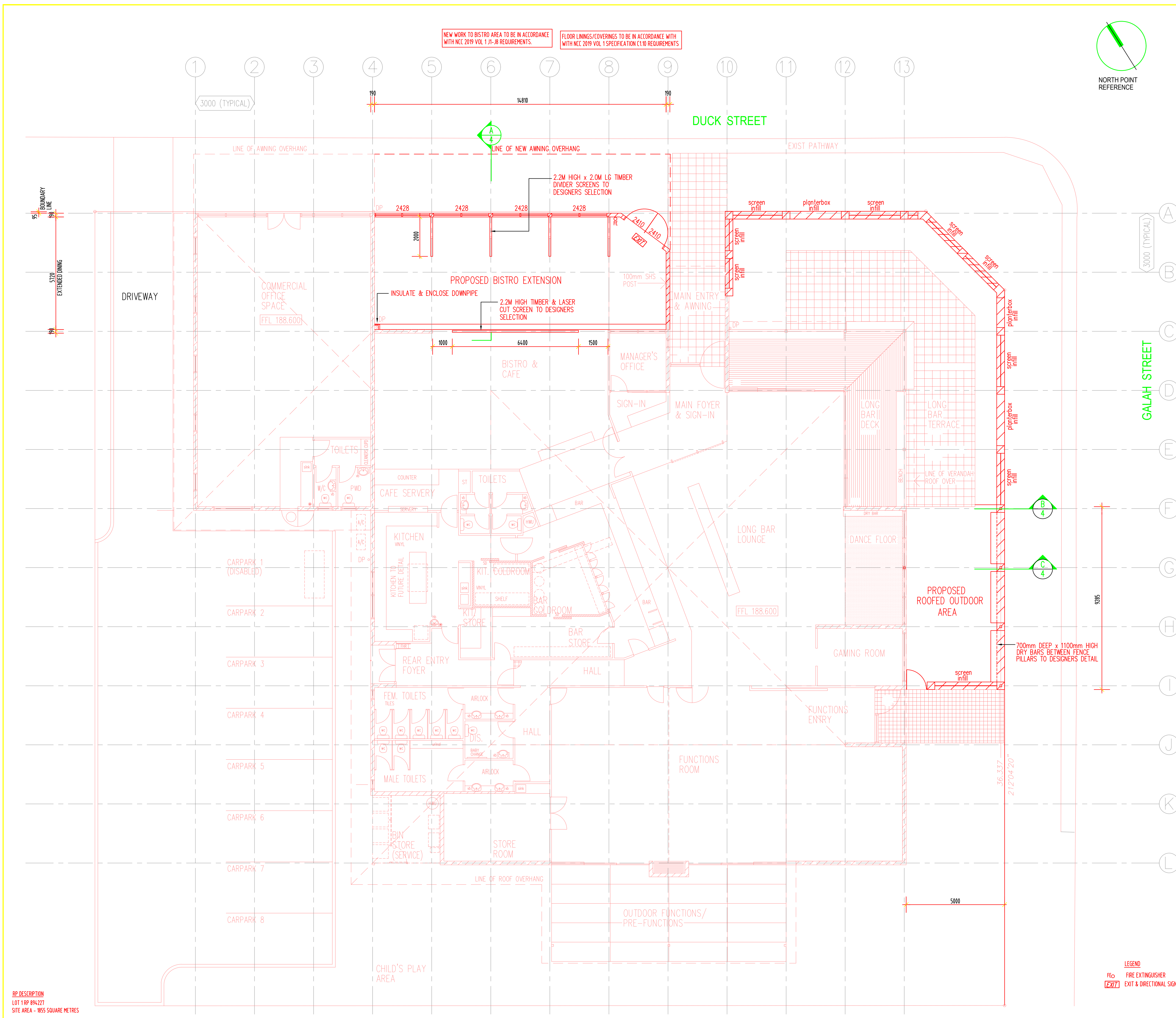

GENERAL NOTES

ALL CONSTRUCTION TO NEW WORK TO BE IN ACCORDANCE WITH THE NATIONAL CONSTRUCTION CODE VOLUME 1-2019, QLD DEVELOPMENT CODE, QUEENSLAND BUILDING ACT AND RELEVANT LATEST EDITIONS OF AUSTRALIAN STANDARDS.

CONTRACTOR TO CONFIRM ALL DIMENSIONS & LEVELS ON SITE PRIOR TO COMMENCEMENT OF ANY WORK INCLUDING BOUNDARY LINES & PEGS. CONTRACTOR ALSO TO CONFIRM PRESENCE OF ANY EXISTING SERVICES BEFORE COMMENCEMENT OF WORK.

DIMENSIONS TAKE PREFERENCE OVER SCALE. DO NOT SCALE OFF DRAWINGS.

FIRE SERVICES AND EQUIPMENT TO BE IN ACCORDANCE WITH NCC 2019 VOLUME 1 SECTION E & AS 2444.

EXIT SIGNS TO BE IN ACCORDANCE WITH NCC 2019 VOLUME 1 SECTION E AND AS 2293.1

MECHANICAL VENTILATION TO NCC 2019 VOLUME 1 F4.5 & AS 1668.2 & AS/NZS 3666.1.

ALL ACCESS AND EGRESS TO BE IN ACCORDANCE WITH NCC 2019 VOLUME 1 SECTION D.

EXIT DOORS TO BE IN ACCORDANCE WITH NCC 2019 VOLUME 1 SECTION D2.19&20.

DOOR HARDWARE TO ALL EXIT DOORS TO COMPLY WITH NCC 2019 VOLUME 1 SECTION D2.21.

PHYSICAL TERMITE BARRIER TO BE USED IN ACCORDANCE WITH AS 3660.1, & 3 2014 WHERE REQUIRED.

ELECTRICITY SUPPLY TO BE IN ACCORDANCE WITH NCC 2019 VOLUME 1 SECTION C.2.1.3.

IDENTIFICATION OF ACCESS FACILITIES TO BE IN ACCORDANCE WITH NCC 2019 VOLUME 1 SECTION D3.6.

LIGHTING TO AS/NZS 1680.0

BUILDING TO BE IN ACCORDANCE WITH NCC 2019 VOLUME 1 J1-J8 REQUIREMENTS.

STORMWATER TO BE CONNECTED TO EXISTING SYSTEM.

LONGREACH REGIONAL COUNCIL

DIGITALLY STAMPED

APPROVED PLAN

Development Application: Minor Change to Development Permit DA20/21-010 for Material Change of Use (Extension to existing hotel)

Property Description: Lot 1 on RP894227

Referred to in Council's Decision Notice

Approval Date: 20 May 2023

Application Number: DA 22/23-009

DP DESCRIPTION
LOT 1 RP 894227
SITE AREA - 855 SQUARE METRES

LEGEND

FC FIRE EXTINGUISHER

[Z37] EXIT & DIRECTIONAL SIGNS IN ACCORDANCE WITH NCC 2019 VOL 1 SECT E CLAUSE E4.5.6 & 8.

(PROPOSED)
HOTEL GROSS FLOOR AREA - 758.34 SQ M
HOTEL OUTDOOR ROOFED AREA - 148.85 SQ M

REV	DESCRIPTION	DATE
B	TOWN PLANNING APPLICATION	29.4.21
A	PRELIMINARY ISSUE	30.3.21

ASSOCIATED CONSULTANTS

DES SKINNER

Planning · Design · Drafting · Construction

GBCS NO. 10235
 Surtline Coast
 204 Mooloolaba Rd
 Bundamba Qld 4506
 General Inquiries
 PO Box 435 Emerald Q 4720
 Phone: (07) 4987 7979
 Mobile: 0412 665 779
 E: skindesign@desandskinner.com

PROJECT
PROPOSED EXTENSIONS
FOR
LONGREACH CLUB
LOCATION
CNR GALAH & DUCK STS
LONGREACH

PROPOSED SITE/FLOOR PLAN

Drawn	Checked	Cal.	Scale	Day No.	Rev
PS	D/S	N2	1:100 AT A1	261405.3	B
Approved	Date	Sheet No.			
	MARCH 2021	3 OF 8			

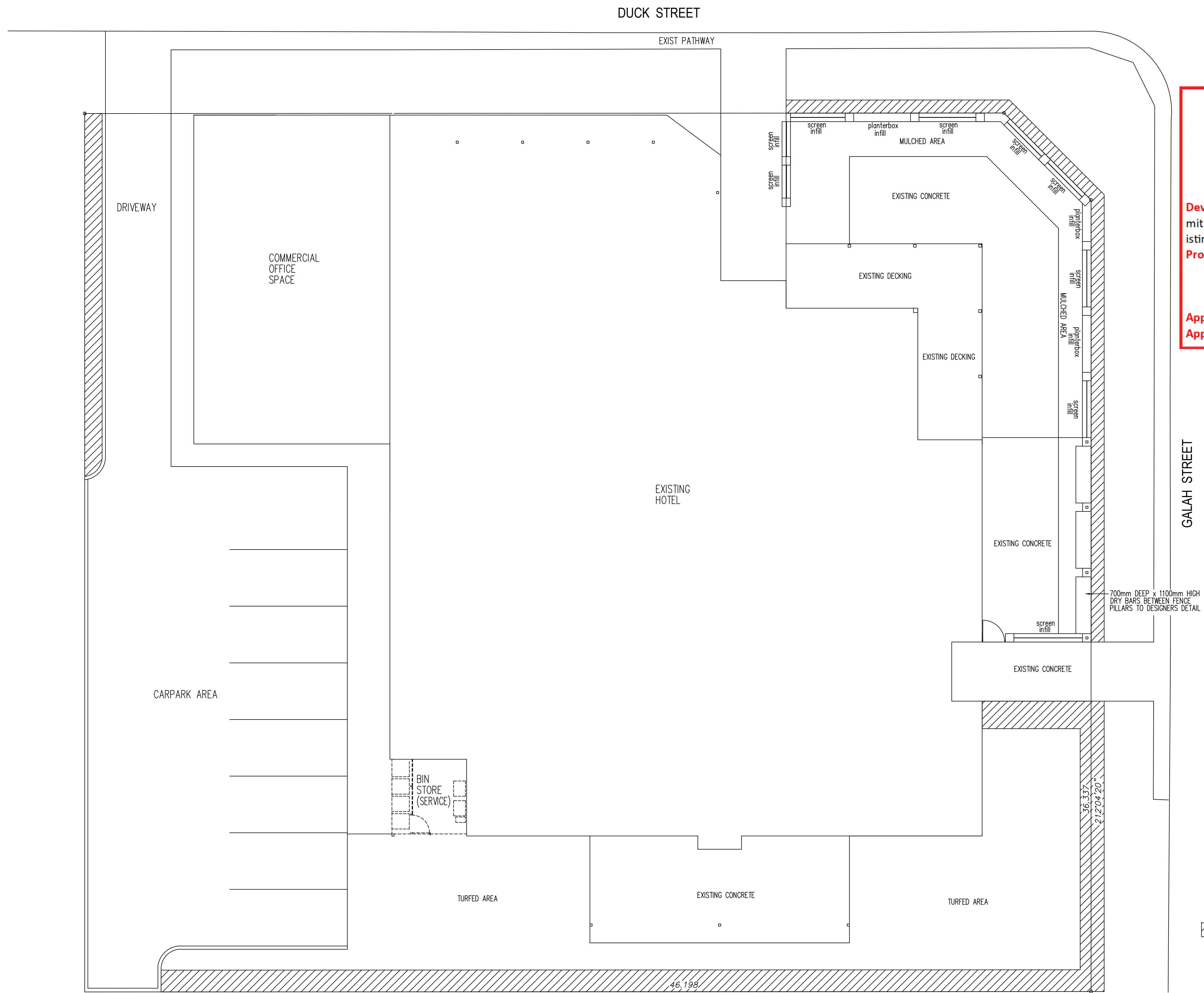

LONGREACH REGIONAL COUNCIL

DIGITALLY STAMPED

APPROVED PLAN

Development Application: Minor Change to Development Permit DA20/21-010 for Material Change of Use (Extension to existing hotel)

Property Description: Lot 1 on RP894227

Referred to in Council's Decision Notice

Approval Date: 20 May 2023

Application Number: DA 22/23-009

REV	DESCRIPTION	DATE
A	PRELIMINARY ISSUE	30.3.21

ASSOCIATED CONSULTANTS

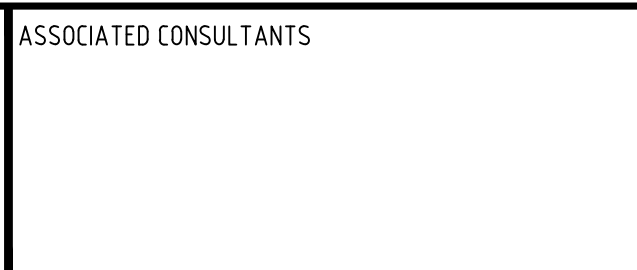

Planning · Design · Drafting · Construction

102/55
204 Mooloolaba Rd
Buderim Qld 4556

Central Highlands
PO Box 435 Emerald Q 4720
Phone: (07) 4967 7979

Mobile: 0412 665 779
E: skindesign@desand.com

PROJECT
PROPOSED EXTENSIONS
FOR
LONGREACH CLUB

LOCATION
CNR GALAH & DUCK STS
LONGREACH

PROPOSED LANDSCAPING PLAN					
Drawn PS	Checked D/S	Cal.	Scale 1:50 AT A1	Draw No. 2614/05.L2	Rev A
Approved	Date MARCH 2021	Sheet No. 2 OF 2			

1 2 3 4 5 6 7 8 9 10 11 12 13

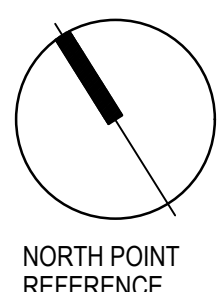

GENERAL NOTES

ALL CONSTRUCTION TO NEW WORK TO BE IN ACCORDANCE WITH THE NATIONAL CONSTRUCTION CODE VOLUME 1-2019, OLD DEVELOPMENT CODE, QUEENSLAND BUILDING ACT AND RELEVANT LATEST EDITIONS OF AUSTRALIAN STANDARDS.

CONTRACTOR TO CONFIRM ALL DIMENSIONS & LEVELS ON SITE PRIOR TO COMMENCEMENT OF ANY WORK INCLUDING BOUNDARY LINES & PEGS. CONTRACTOR ALSO TO CONFIRM PRESENCE OF ANY EXISTING SERVICES BEFORE COMMENCEMENT OF WORK.

DIMENSIONS TAKE PREFERENCE OVER SCALE. DO NOT SCALE OFF DRAWINGS.

FIRE SERVICES AND EQUIPMENT TO BE IN ACCORDANCE WITH NCC 2019 VOLUME 1 SECTION E & AS 2444.

EXIT SIGNS TO BE IN ACCORDANCE WITH NCC 2019 VOLUME 1 SECTION E AND AS 2293.1

MECHANICAL VENTILATION TO NCC 2019 VOLUME 1 F4.5 & AS 1668.2 & AS/NZS 3666.1.

ALL ACCESS AND EGRESS TO BE IN ACCORDANCE WITH NCC 2019 VOLUME 1 SECTION D.

EXIT DOORS TO BE IN ACCORDANCE WITH NCC 2019 VOLUME 1 SECTION D2.19&20.

DOOR HARDWARE TO ALL EXIT DOORS TO COMPLY WITH NCC 2019 VOLUME 1 SECTION D2.21.

PHYSICAL TERMITE BARRIER TO BE USED IN ACCORDANCE WITH AS 3660.1, & 3 2014 WHERE REQUIRED.

ELECTRICITY SUPPLY TO BE IN ACCORDANCE WITH NCC 2019 VOLUME 1 SECTION C.2.1.3.

IDENTIFICATION OF ACCESS FACILITIES TO BE IN ACCORDANCE WITH NCC 2019 VOLUME 1 SECTION D3.6.

LIGHTING TO AS/NZS 1680.0

BUILDING TO BE IN ACCORDANCE WITH NCC 2019 VOLUME 1 J1-J8 REQUIREMENTS.

STORMWATER TO BE CONNECTED TO EXISTING SYSTEM.

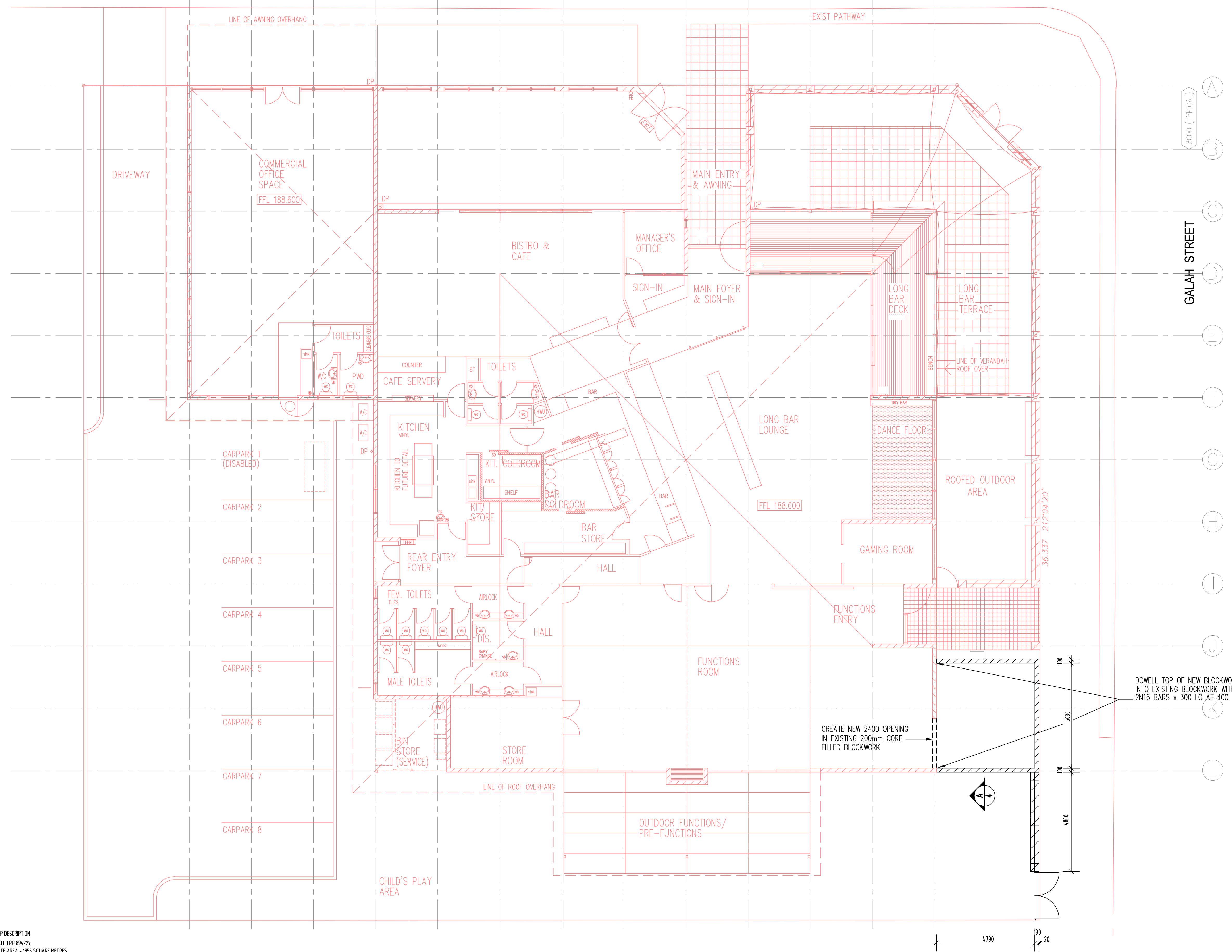

LONGREACH REGIONAL COUNCIL

DIGITALLY STAMPED

APPROVED PLAN

Development Application: Minor Change to Development Permit DA20/21-010 for Material Change of Use (Extension to existing hotel)

Property Description: Lot 1 on RP894227

Referred to in Council's Decision Notice

Approval Date: 20 May 2023

Application Number: DA 22/23-009

RP DESCRIPTION
LOT 1 RP 894227
SITE AREA - 1855 SQUARE METRES

FLOOR LININGS/COVERINGS TO BE IN ACCORDANCE WITH NCC 2019 VOL 1 SPECIFICATION C1.10 REQUIREMENTS

(PROPOSED NEW)
FLOOR AREA - 27 SQ M

REV	DESCRIPTION	DATE
D	MINOR AMENDMENTS	23.3.23
C	LENGTH OF EXTENSION SHORTENED	20.3.23
B	OPENING IN BLOCKWORK REVERSED & WIDENED	15.11.22
A	ENGINEERS STRUCTURAL CERTIFICATION	7.10.22

ASSOCIATED CONSULTANTS

DES SKINNER
QBCC NO. 10036
• Sunshine Coast • 234 Mooroolabba Rd • Buderim Qld 4556
• Central Highlands • PO Box 435 Emerald Q 4720 • Phone: (07) 4987 7875
• Mobile: 0412 865 779 • E: skindesign@desandskinner.com

PROJECT PROPOSED EXTENSIONS FOR LONGREACH CLUB
 LOCATION CNR GALAH & DUCK STS LONGREACH

PROPOSED SITE/FLOOR PLAN

Drawn	Checked	Cal.	Scale	Dwg No.	Rev
PS	DJS	NZ	1:100 AT A1	2614053	D
Approved		Date	Sheet No.		
		MARCH 2021	3 OF 8		

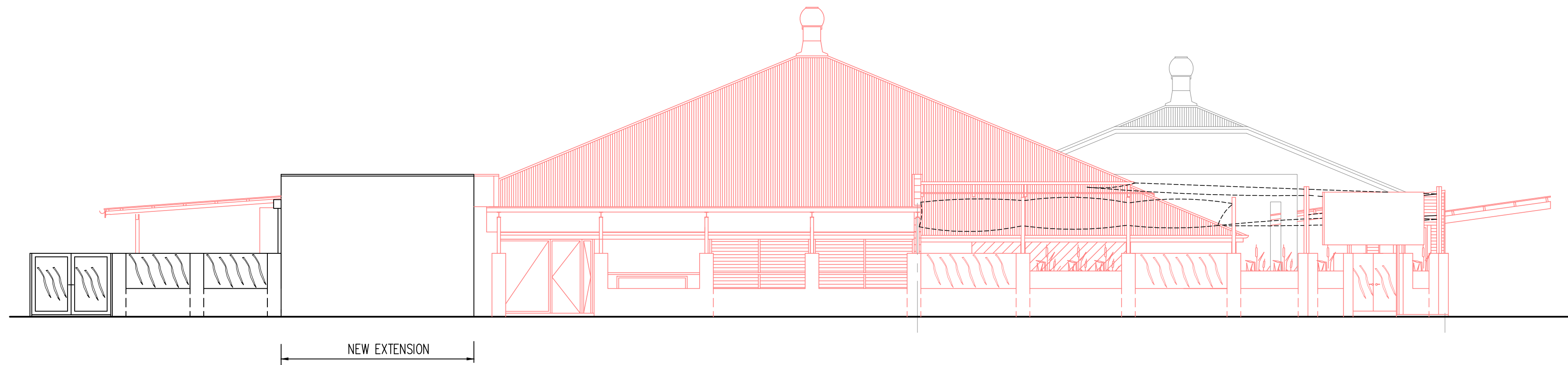

GALAH ST ELEVATION

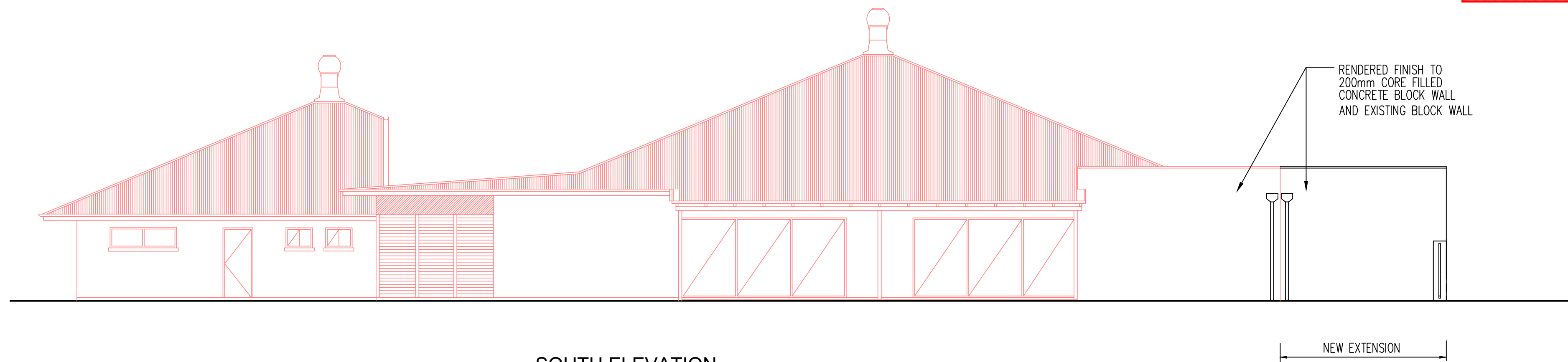

SOUTH ELEVATION

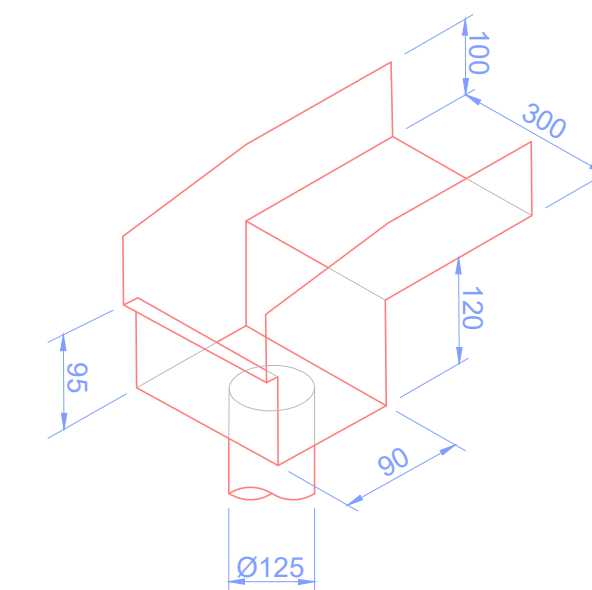
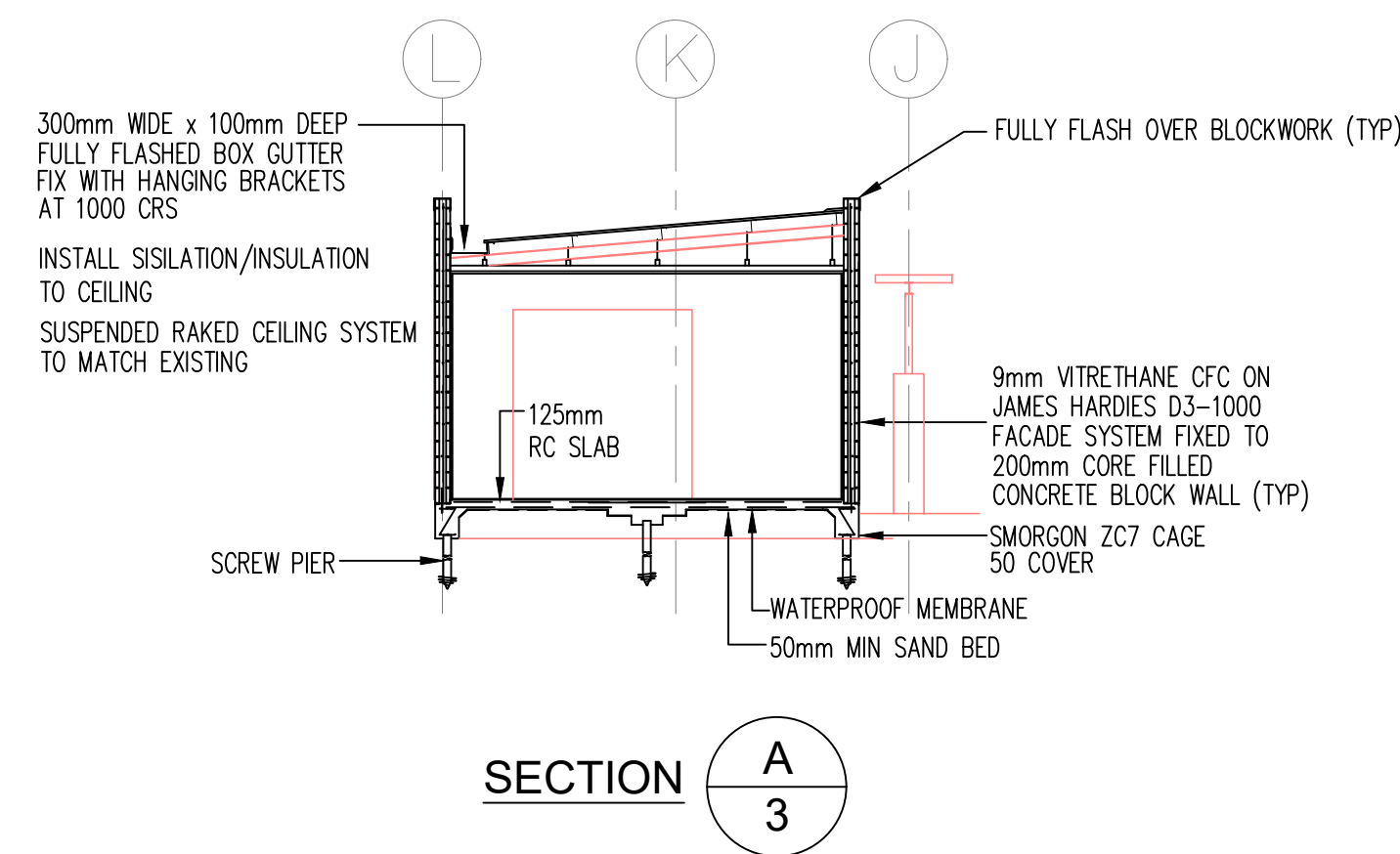

BOX GUTTER LIP
DETAIL (1 OUTLET)
NTS

LONGREACH REGIONAL COUNCIL

**DIGITALLY STAMPED
APPROVED PLAN**

Development Application: Minor Change to Development Permit DA20/21-010 for Material Change of Use (Extension to existing hotel)

Property Description: Lot 1 on RP894227

Referred to in Council's Decision Notice

Approval Date: 20 May 2023

Application Number: DA 22/23-009

ASSOCIATED CONSULTANTS



Planning · Design · Drafting · Construction

OBSC NO. 10035

Sunshine Coast
234 Mooroolabba Rd
Buderim Qld 4556

Central Highlands
PO Box 435 Emerald Q 4720
Phone: (07) 4987 7875

Mobile: 0412 865 779
E: skindesign@bigpond.com

PROJECT
PROPOSED EXTENSIONS
FOR
LONGREACH CLUB
LOCATION
CNR GALAH & DUCK STS
LONGREACH

PROPOSED ELEVATIONS & SECTIONS

Drawn	Checked	Cal.	Scale	Dwg No.	Rev
PS	DJS	NZ	1:100 AT A1	261463.4	D
Approved		Date	Sheet No.		
		OCT 2022	4 OF 8		

REV	DESCRIPTION	DATE
D	MINOR AMENDMENTS	23.3.23
C	LENGTH OF EXTENSION SHORTENED	20.3.23
B	OPENING IN BLOCKWORK REVERSED & WIDENED	15.11.22
A	ENGINEERS STRUCTURAL CERTIFICATION	7.10.22